BB Level Pre-2:

- If you have taken the Level 1-Plus class in the spring, this is the class for you
- If you can solve these questions correctly, this is the class for you

1. Find how white can safely get out of the pin, without getting into a material disadvantage or getting checkmated?

2. Find how white can win material by trapping and eliminating the mobility of the target piece. First identify the piece that has limited mobility and then find how we can attack this piece.

3. Find how white can do a checkmate in 2 moves.

4. Find how white can do a double check

5. Find how black can try to do a checkmate (or win material) by using the interference method.

6. Find how white can take advantage of these positions because the opponent copied us (make an attack as we discussed in class)

7. How can white do a checkmate in 2 moves?

8. Find how black can do Anastasia's Mate in 2 moves?

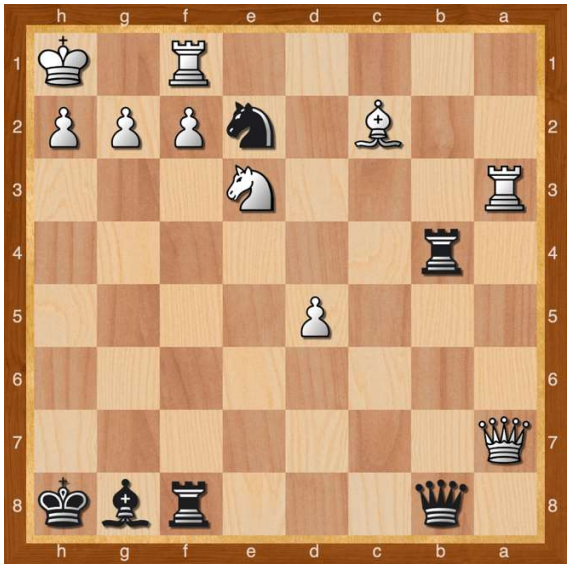

9. Find how white (left) and black (right) can do Arabian Mate in 2 moves?

10. Draw the pawn islands for both white and black and write how many there are.

11. Identify if there are any isolated double or triple pawns.

12. Find how white can do a smothered mate. The answers are more than 2 moves but after remembering the motif, it is easy. **Hint:** First do a check with the queen, then use the knight to do another check. Then do a double check by moving the knight. Do a queen sacrifice. Do a checkmate with the knight.